

Ergebnis: **617.5** (591)

Serien: 101.6 101.6 103.0 103.9 104.3 103.1

Zähler: 51 9 0 0 0 0 0 0 0 0

Innenzehner: 33

weiteste: 1163 (24), 1160 (20), 1150 (3)

beste Teiler 53.1 (22.) 92.9 (14.) 94.0 (45.)

Trefferlage 0.35 mm links, 0.88 mm tief

Streuwert 4.18, horizontal: 4.20, vertikal: 4.17

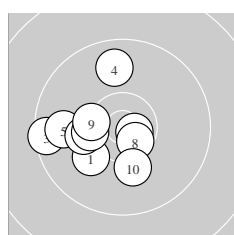
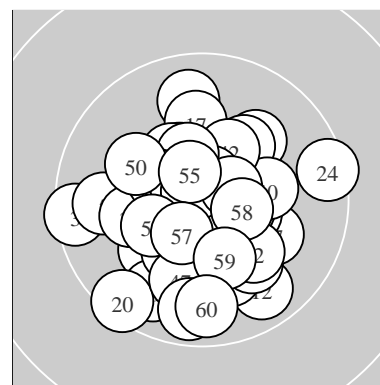

Serie 1:

|        |        |        |        |        |
|--------|--------|--------|--------|--------|
| 10.1 ↙ | 10.7 * | 9.5 ←  | 9.8 ↑  | 9.8 ←  |
| 10.2 ← | 10.3 * | 10.6 * | 10.4 * | 10.2 ↓ |

beste Teiler 190.7 (2.) 282.4 (8.) 475.4 (9.)

Trefferlage 3.65 mm links, 0.72 mm tief

Streuwert 4.28, horizontal: 4.59, vertikal: 3.95

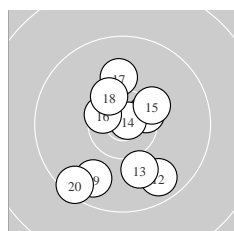

Serie 2:

|        |        |        |        |        |
|--------|--------|--------|--------|--------|
| 10.5 * | 9.7 ↘  | 10.0 ↓ | 10.8 * | 10.3 * |
| 10.5 * | 10.1 ↑ | 10.4 * | 9.8 ↙  | 9.5 ↙  |

beste Teiler 92.9 (14.) 329.6 (16.) 380.7 (11.)

Trefferlage 0.06 mm links, 1.45 mm tief

Streuwert 5.11, horizontal: 4.11, vertikal: 5.94

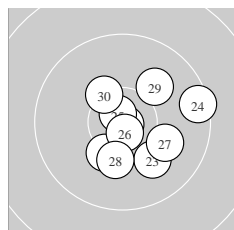

Serie 3:

|        |        |        |        |        |
|--------|--------|--------|--------|--------|
| 10.3 ↙ | 10.9 * | 10.1 ↘ | 9.5 →  | 10.8 * |
| 10.7 * | 10.1 ↘ | 10.2 ↓ | 10.1 ↗ | 10.3 * |

beste Teiler 53.1 (22.) 142.5 (25.) 164.3 (26.)

Trefferlage 2.04 mm rechts, 0.76 mm tief

Streuwert 4.30, horizontal: 4.56, vertikal: 4.02

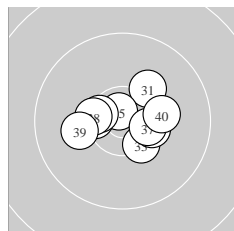

Serie 4:

|        |        |        |        |        |
|--------|--------|--------|--------|--------|
| 10.2 ↗ | 10.4 * | 10.4 * | 10.4 * | 10.8 * |
| 10.5 * | 10.5 * | 10.4 * | 10.1 ← | 10.2 → |

beste Teiler 155.4 (35.) 362.1 (36.) 389.0 (37.)

Trefferlage 0.16 mm rechts, 0.22 mm hoch

Streuwert 3.53, horizontal: 4.48, vertikal: 2.22

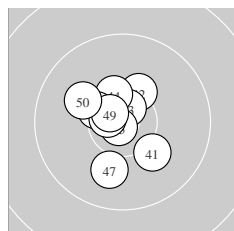

Serie 5:

|        |        |        |        |        |
|--------|--------|--------|--------|--------|
| 10.2 ↘ | 10.3 * | 10.7 * | 10.4 * | 10.8 * |
| 10.4 * | 10.0 ↓ | 10.7 * | 10.7 * | 10.1 ← |

beste Teiler 94.0 (45.) 223.3 (43.) 230.4 (48.)

Trefferlage 1.02 mm links, 0.51 mm hoch

Streuwert 3.41, horizontal: 3.01, vertikal: 3.77

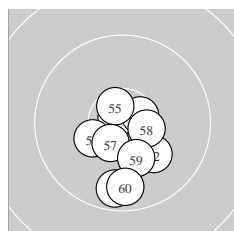

Serie 6:

|        |        |        |        |        |
|--------|--------|--------|--------|--------|
| 10.8 * | 10.1 ↘ | 9.7 ↓  | 10.6 * | 10.6 * |
| 10.3 * | 10.5 * | 10.5 * | 10.2 ↓ | 9.8 ↓  |

beste Teiler 120.5 (51.) 275.8 (55.) 285.7 (54.)

Trefferlage 0.38 mm rechts, 3.10 mm tief

Streuwert 3.62, horizontal: 2.81, vertikal: 4.28

Meyton Elektronik

**ISSF Prone Women J** – Wertung –

**Juniorinnen A**

**StartNr: 1004**

StandNr: 2

31. März 2017 16:02

**Günther, Luisa** #1007

GER GER – Germany

---

\_\_\_\_\_  
Unterschrift des Schützen

Meyton Elektronik